



**SCHEDULE OF JOINERY**

DESCRIPTION	SIZE
Door	4'0" x 7'6"
Door	3'0" x 7'6"
Door	6'6" x 9'0"
Door	3'6" x 9'0"
Window	6'0" x 6'0"
Window	3'0" x 6'0"
Window	3'0" x 4'0"
Window	3'0" x 4'0"
Window	3'0" x 4'0"
Window	3'0" x 4'0"

north



FB  
5/1/90  
0-3-20

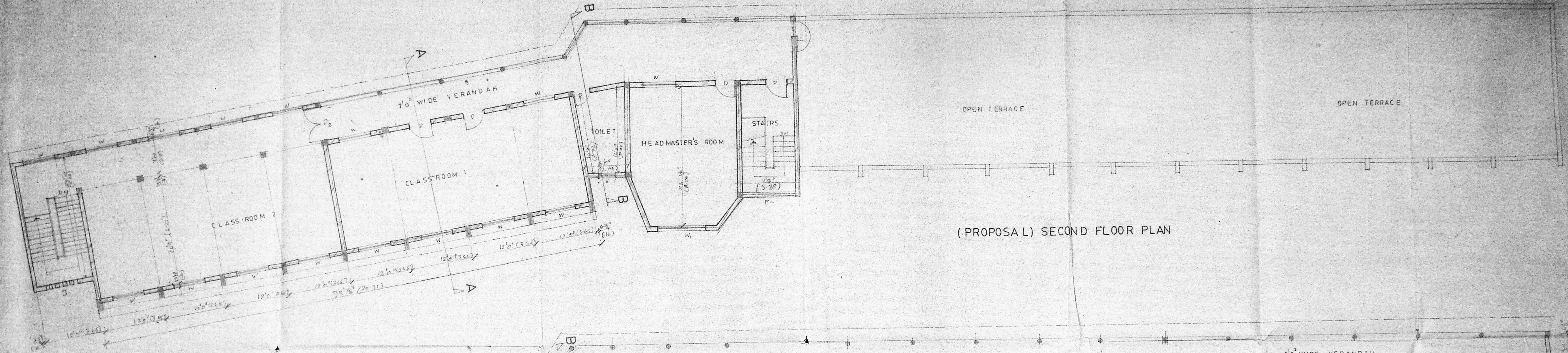

(PROPOSED) SECOND FLOOR PLAN

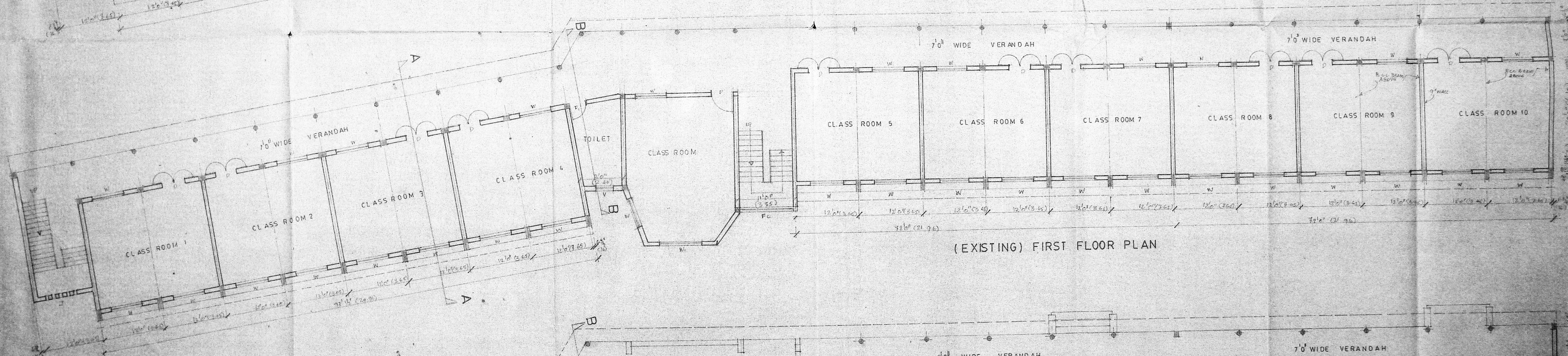

(EXISTING) FIRST FLOOR PLAN

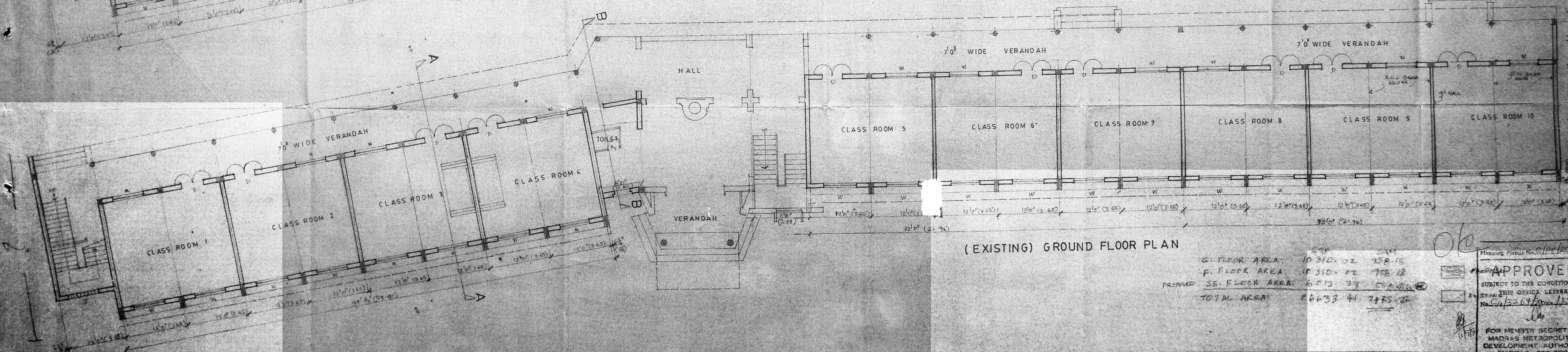

(EXISTING) GROUND FLOOR PLAN

G-FLOOR AREA	10,310.02	758.18
F-FLOOR AREA	10,310.02	758.18
PROPOSED 3 <sup>RD</sup> FLOOR AREA	10,072.38	758.18
TOTAL AREA	20,692.42	2,274.52

APPROVED  
SUBJECT TO THE CONDITIONS  
OF THIS ORDER  
No. 4/3267/2000/1/97-10

FOR MEMBER SECRETARY  
MADRAS METROPOLITAN  
DEVELOPMENT AUTHORITY  
MADRAS-600009

PROPOSED ADDITIONS TO THE EXISTING BUILDING FOR VELLAYAN CHETTIYAR HIGH SCHOOL IN R.S NO: 20/2, 21/1B, 21/2, 23/1, 26, 28/1, 29/1 & 29/2 AT TIRUVOTTIYUR MADRAS

SCALE 1:80  
DATE 10.10.89  
DRG NO: 08  
JOB NO: 9

OWNER  
M. A. M. CHARITABLE TRUST  
Architects

K. RAGOTHAMAN  
LICENSED SURVEYOR  
THROTTI MURUGAN STREET,  
TIRUVOTTIYUR, MADRAS-600 018.  
LICENSED SURVEYOR

ARCHITECTS  
nataraj & venkat  
67 C.R. Ramaswamy Road  
Alwarpet madras 600 018  
Tele No: 437445

Planning Permit No. 21/PT/2006/09/190  
**APPROVED**  
 SUBJECT TO THE CONDITIONS IN THIS OFFICE LETTER  
 No. C/132/17/19/90  
 11/10/00  
 FOR MEMBER SECRETARY  
 MADRAS METROPOLITAN  
 DEVELOPMENT AUTHORITY  
 MADRAS 600 055

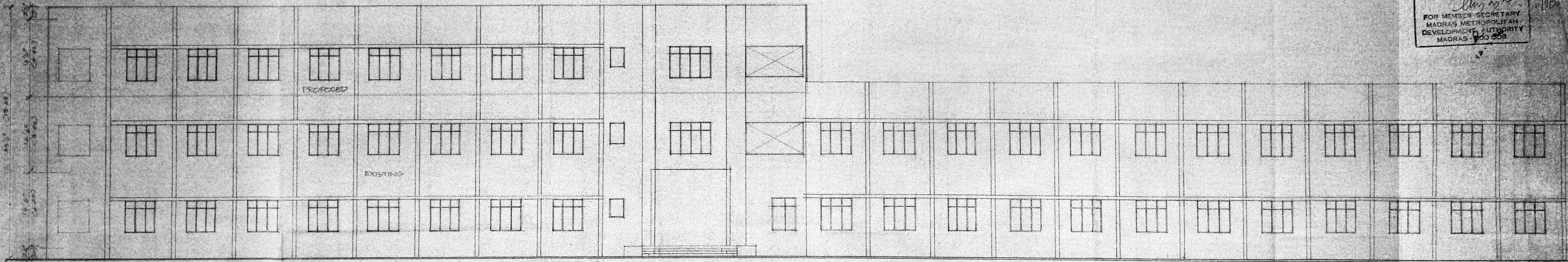

SOUTH SIDE ELEVATION

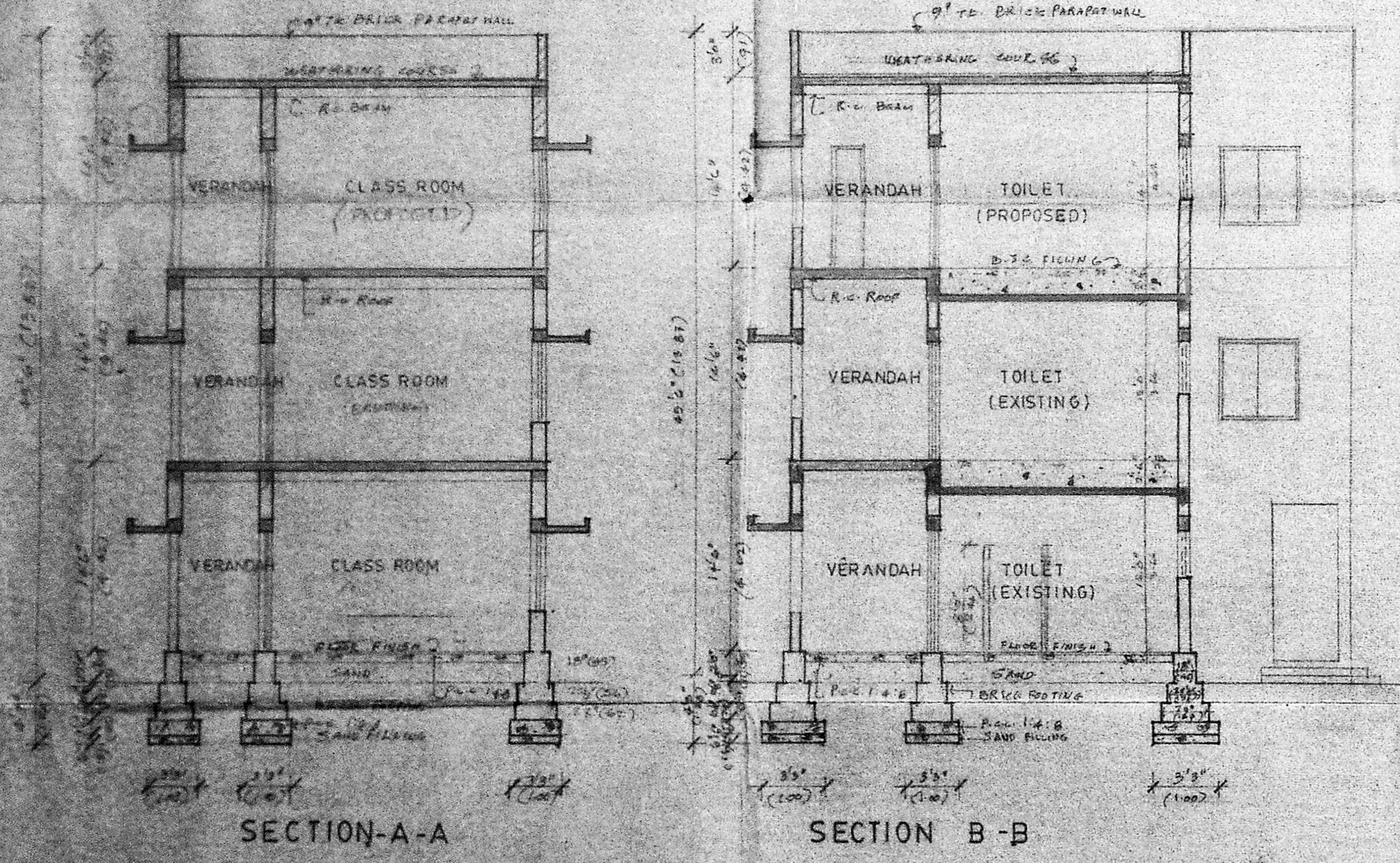

□ PROPOSED  
 □ EXISTING

PROPOSED ADDITIONS TO THE EXISTING BUILDING FOR VELLAYAN CHETTIYAR HIGH SCHOOL IN R.S.NO 20/2, 21/1B, 21/2, 23/1, 26, 28/1, 29/1, & 29/2 AT TIRUVOTTIYUR MADRAS 600 019

SCALE 1" = 8'-0"  
 DATE 13.10.89  
 DRG NO 07  
 JOB NO 9

For A.M.M. CHARITIES TRUST  
*Secretary*  
 OWNER

*K. Ragothaman*  
**K. RAGOTHAMAN**  
 LICENSED SURVEYOR  
 THROUGH THE MUNICIPALITY  
 40-D, MELUKARAN STREET,  
 TIRUVOTTIYUR, MADRAS-600 019.  
 LICENSED SURVEYOR

ARCHITECTS  
**nataraj & venkat**  
 92 SPRAMASHYAM ROAD  
 ALWARPET MADRAS 600 019  
 TELE NO 65765